

Tourism Map

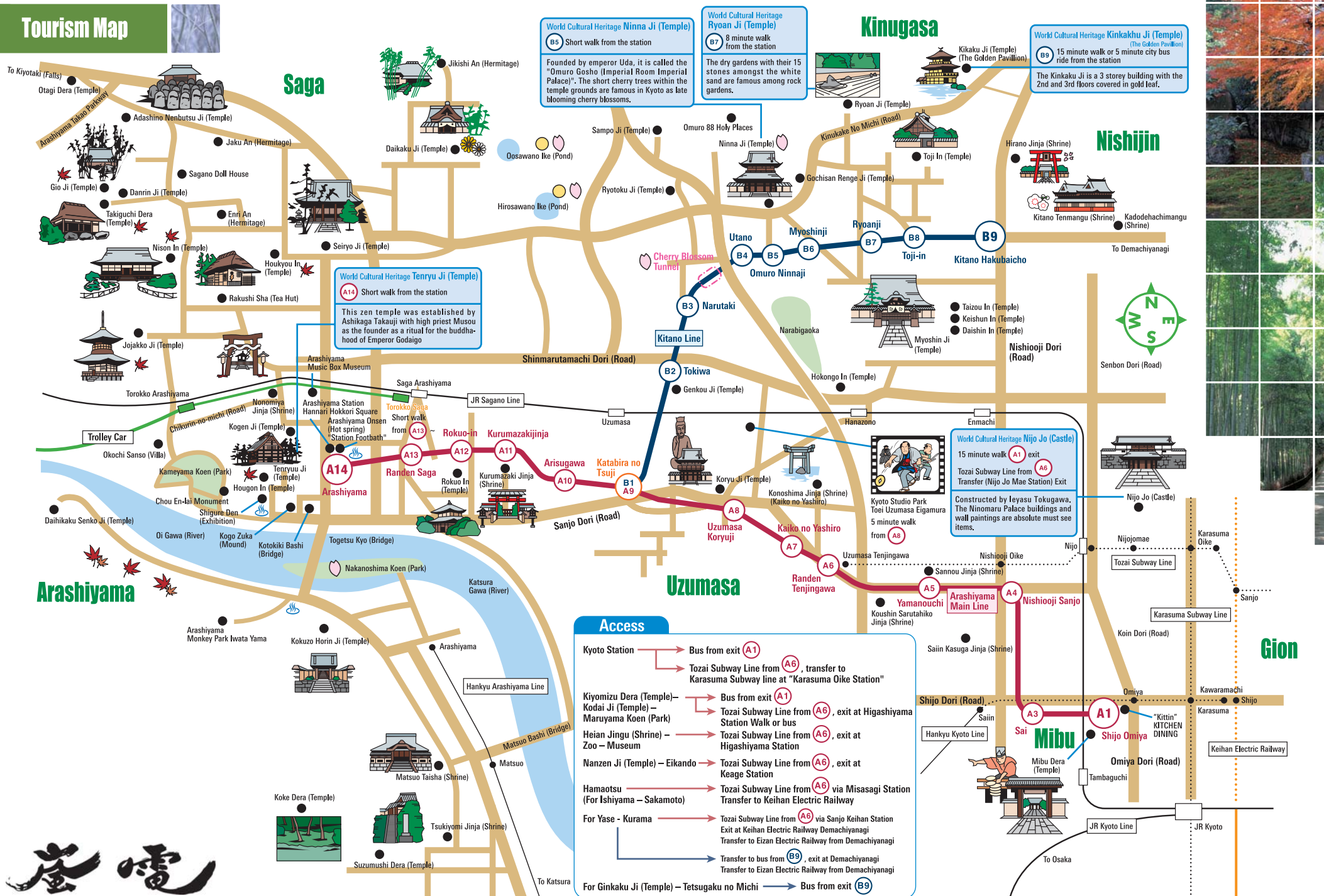

**World Cultural Heritage Ninna Ji (Temple)**  
 (B5) Short walk from the station  
 Founded by emperor Uda, it is called the "Omuro Goshu (Imperial Room Imperial Palace)". The short cherry trees within the temple grounds are famous in Kyoto as late blooming cherry blossoms.

**World Cultural Heritage Ryoan Ji (Temple)**  
 (B7) 8 minute walk from the station  
 The dry gardens with their 15 stones amongst the white sand are famous among rock gardens.

**World Cultural Heritage Kinkaku Ji (Temple)**  
 (The Golden Pavilion)  
 (B9) 15 minute walk or 5 minute city bus ride from the station  
 The Kinkaku Ji is a 3 storey building with the 2nd and 3rd floors covered in gold leaf.

**World Cultural Heritage Tenryu Ji (Temple)**  
 (A14) Short walk from the station  
 This zen temple was established by Ashikaga Takauji with high priest Musou as the founder as a ritual for the buddhahood of Emperor Godaigo

**World Cultural Heritage Nijo Jo (Castle)**  
 15 minute walk (A1) exit  
 Tozai Subway Line from Transfer (Nijo Jo Mae Station) Exit  
 Constructed by Ieyasu Tokugawa. The Ninomaru Palace buildings and wall paintings are absolute must see items.

**Access**

- Kyoto Station → Bus from exit (A1)
- Tozai Subway Line from (A6), transfer to Karasuma Subway line at "Karasuma Oike Station"
- Kiyomizu Dera (Temple) - Maruyama Koen (Park) → Bus from exit (A1)
- Tozai Subway Line from (A6), exit at Higashiyama Station Walk or bus
- Heian Jingu (Shrine) - Zoo - Museum → Tozai Subway Line from (A6), exit at Higashiyama Station
- Nanzen Ji (Temple) - Eikando → Tozai Subway Line from (A6), exit at Keage Station
- Hamaotsu → Tozai Subway Line from (A6) via Misasagi Station Transfer to Keihan Electric Railway
- For Yase - Kurama → Tozai Subway Line from (A6) via Sanjo Keihan Station Exit at Keihan Electric Railway Demachiyanaagi Transfer to Eizan Electric Railway from Demachiyanaagi
- Transfer to bus from (B9), exit at Demachiyanaagi Transfer to Eizan Electric Railway from Demachiyanaagi
- For Ginkaku Ji (Temple) - Tetsugaku no Michi → Bus from exit (B9)

# Welcome to the "Randen" streetcar

"Randen" is the nickname of the Keifuku Electric Railroad.

The Randen started in 1910, and has continued to operate as the only streetcar in Kyoto history since then.

## Route map

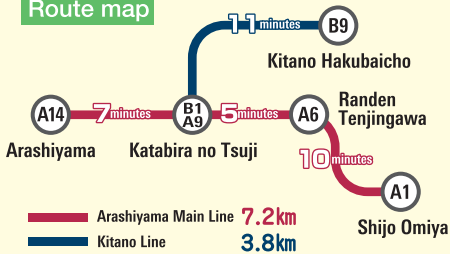

## Fare

Flat fare for entire line  
**Adults 200 yen** (over 12 years old)  
**Children 100 yen** (6 to 12 years old)

## Transfer information

(A1) Shijo Omiya ↔ (B9) Kitano Hakubaicho  
 (A14) Arashiyama ↔ (B9) Kitano Hakubaicho  
 ((B1)(A9) Transfer at Katabira no Tsuji)

## Special fares

**Randen all day ticket** ♦ Adults 500 yen  
 ♦ Children 250 yen  
 Ride the Randen all day for a single day for 1 fare. Includes special promotions for temples, shrines and other facilities along the rail line.

**Commemorative ticket** Great as a souvenir **Limited number for sale**

**Tale of Genji Premium Commemorative Ticket**

♦ 1,500 yen Train tickets 200 yen (5 tickets) + 1 all day ticket 500 yen  
 There is a Tale of Genji design on the back of the ticket surfaces.  
 Sale locations: Shijo Omiya station, Katabira no Tsuji station, Arashiyama station, Kitano Hakubaicho station



## Instructions

### 1 Getting on the train

Please enter the train from the entrance doors at the rear of the car.



### 2 When you want to get off the train

When the name of the station where you wish to get off the train is announced, press one of the nearby "Stop" buttons.

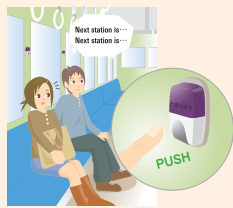

### 3 Getting off the train

Insert your ticket or fare into the fare machines in front of the exit doors at the front of the train car, then exit the train through the doors.

\* At the final stations on the line, please pay your fare or hand in your ticket at the station exit.

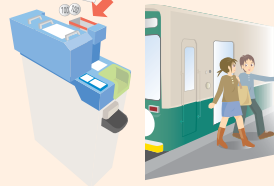

You can also use a Surutto Kansai card.



[There is no ticket inspection when boarding the train. (Fares are collected at the end of your ride)]

Fare and tickets should be fed into the fare machine, Surutto Kansai cards can be used with the card reader on the fare machines.

**Hazardous items are prohibited on the train**

Prohibition of dangerous items on the train is stipulated by law. We ask for your cooperation in upholding this ban on dangerous items in order to proactively prevent any accidents.

## Arashiyama Station Guidance

### Arashiyama Onsen (Hot spring) "Station Footbath"



**Operating hours** 9 A.M. – 8 P.M.  
 (until 6 P.M. during the winter)  
 \* Reception ends 15 minutes before closing time

**Scheduled holidays** None

**Tickets** 150 yen per person \* Includes towel

\* Please purchase tickets for the footbath at the **Arashiyama Station ticket window** or **information center**.

**Footbath directions** The footbaths should be used for warming the feet for approximately 10 minutes.



① Please wash your feet at the feet washing station before placing them in the footbaths.



② No eating or drinking at the footbaths.



③ You may take the towel with you.

### Arashiyama Station Hannari Hokkori Square



Offers a variety of Kyoto souvenirs. Also offers food in an atmosphere of "Light", "Water" and "Bamboo".

**Operating hours** 9 A.M. – 8 P.M.  
 (2F 11 A.M. – Last Order 8:30 P.M.)

\* Operating hours may change during the winter.

**Scheduled holidays** None

### Ranbura Rental bicycles

**Free "Station Footbath" ticket with use!!**

**Operating hours** 9 A.M. – 5 P.M. (Rentals made until 3 P.M.)  
 \* Operating hours may change during the winter.

**Directions** Please apply at the information center.

**Scheduled holidays** None

**Fee** ● 3 Speed bicycle  
 1,000 yen per day  
 500 yen for two hours



● Electric bicycle  
 1,500 yen



[Uzumasa koryuji Station Mae] (A8) Uzumasa koryuji Station  
 The number 1 national treasure the "Maitreya Bodhisattva" is housed in Koryu Ji (Temple).



[Eiga Mura (Movie Town)] (A8) Uzumasa koryuji Station  
 Here you view the filming of historical fiction.



[Cherry Blossom Tunnel] (B3) Narutaki Station ~ (B4) Utano Station  
 The Cherry trees on both sides of the train line blossom from the end of March to the beginning of April.



[Ryoan Ji (Temple)] (B7) Ryoanji Station  
 The dry gardens are famous among rock gardens.

## SHIJOOMIYA - ARASHIYAMA(TRAMWAY) (Apr/2014/07)

Train	SHIJOOMIYA	SAI	NISHIOJISANJO	YAMANOUCI(KYOTO)	RANDEN-TENJINGAWA	KAIKONROYASHIRO	UZUMASAKORYUJI	KATABIRANOTSUJI	ARISUGAWA	KURUMAZAKIJINJA	ROKUOIN	RANDEN-SAGA	ARASHIYAMA(TRAMWAY)
Keifuku Arashiyama Line	00:00	00:03	00:05	00:07	00:10	00:11	00:12	00:15	00:16	00:18	00:19	00:20	00:22
Keifuku Arashiyama Line	06:00	06:03	06:05	06:07	06:10	06:11	06:12	06:15	06:16	06:18	06:19	06:20	06:22
Keifuku Arashiyama Line	06:14	06:17	06:19	06:21	06:24	06:25	06:26	06:29	06:30	06:32	06:33	06:34	06:36
Keifuku Arashiyama Line	06:28	06:31	06:33	06:35	06:38	06:39	06:40	06:43	06:44	06:46	06:47	06:48	06:50
Keifuku Arashiyama Line	06:42	06:45	06:47	06:49	06:52	06:53	06:54	06:57	06:58	07:00	07:01	07:02	07:04
Keifuku Arashiyama Line	06:52	06:55	06:57	06:59	07:02	07:03	07:04	07:07	07:08	07:10	07:11	07:12	07:14
Keifuku Arashiyama Line	07:02	07:05	07:07	07:09	07:12	07:13	07:14	07:17	07:18	07:20	07:21	07:22	07:24
Keifuku Arashiyama Line	07:12	07:15	07:17	07:19	07:22	07:23	07:24	07:27	07:28	07:30	07:31	07:32	07:34
Keifuku Arashiyama Line	07:22	07:25	07:27	07:29	07:32	07:33	07:34	07:37	07:38	07:40	07:41	07:42	07:44
Keifuku Arashiyama Line	07:27	07:30	07:32	07:34	07:37	07:38	07:39	07:42	07:43	07:45	07:46	07:47	07:49
Keifuku Arashiyama Line	07:32	07:35	07:37	07:39	07:42	07:43	07:44	07:47	07:48	07:50	07:51	07:52	07:54
Keifuku Arashiyama Line	07:37	07:40	07:42	07:44	07:47	07:48	07:49	07:52	07:53	07:55	07:56	07:57	07:59
Keifuku Arashiyama Line	07:42	07:45	07:47	07:49	07:52	07:53	07:54	07:57	07:58	08:00	08:01	08:02	08:04
Keifuku Arashiyama Line	07:47	07:50	07:52	07:54	07:57	07:58	07:59	08:02	08:03	08:05	08:06	08:07	08:09
Keifuku Arashiyama Line	07:52	07:55	07:57	07:59	08:02	08:03	08:04	08:07	08:08	08:10	08:11	08:12	08:14
Keifuku Arashiyama Line	08:00	08:03	08:05	08:07	08:10	08:11	08:12	08:15	08:16	08:18	08:19	08:20	08:22
Keifuku Arashiyama Line	08:06	08:09	08:11	08:13	08:16	08:17	08:18	08:21	08:22	08:24	08:25	08:26	08:28
Keifuku Arashiyama Line	08:15	08:18	08:20	08:22	08:25	08:26	08:27	08:30	08:31	08:33	08:34	08:35	08:37
Keifuku Arashiyama Line	08:24	08:27	08:29	08:31	08:34	08:35	08:36	08:39	08:40	08:42	08:43	08:44	08:46
Keifuku Arashiyama Line	08:33	08:36	08:38	08:40	08:43	08:44	08:45	08:48	08:49	08:51	08:52	08:53	08:55
Keifuku Arashiyama Line	08:42	08:45	08:47	08:49	08:52	08:53	08:54	08:57	08:58	09:00	09:01	09:02	09:04
Keifuku Arashiyama Line	08:51	08:54	08:56	08:58	09:01	09:02	09:03	09:06	09:07	09:09	09:10	09:11	09:13
Keifuku Arashiyama Line	09:00	09:03	09:05	09:07	09:10	09:11	09:12	09:15	09:16	09:18	09:19	09:20	09:22
Keifuku Arashiyama Line	09:10	09:13	09:15	09:17	09:20	09:21	09:22	09:25	09:26	09:28	09:29	09:30	09:32
Keifuku Arashiyama Line	09:20	09:23	09:25	09:27	09:30	09:31	09:32	09:35	09:36	09:38	09:39	09:40	09:42
Keifuku Arashiyama Line	09:30	09:33	09:35	09:37	09:40	09:41	09:42	09:45	09:46	09:48	09:49	09:50	09:52
Keifuku Arashiyama Line	09:40	09:43	09:45	09:47	09:50	09:51	09:52	09:55	09:56	09:58	09:59	10:00	10:02
Keifuku Arashiyama Line	09:50	09:53	09:55	09:57	10:00	10:01	10:02	10:05	10:06	10:08	10:09	10:10	10:12
Keifuku Arashiyama Line	10:00	10:03	10:05	10:07	10:10	10:11	10:12	10:15	10:16	10:18	10:19	10:20	10:22
Keifuku Arashiyama Line	10:10	10:13	10:15	10:17	10:20	10:21	10:22	10:25	10:26	10:28	10:29	10:30	10:32
Keifuku Arashiyama Line	10:20	10:23	10:25	10:27	10:30	10:31	10:32	10:35	10:36	10:38	10:39	10:40	10:42
Keifuku Arashiyama Line	10:30	10:33	10:35	10:37	10:40	10:41	10:42	10:45	10:46	10:48	10:49	10:50	10:52
Keifuku Arashiyama Line	10:40	10:43	10:45	10:47	10:50	10:51	10:52	10:55	10:56	10:58	10:59	11:00	11:02
Keifuku Arashiyama Line	10:50	10:53	10:55	10:57	11:00	11:01	11:02	11:05	11:06	11:08	11:09	11:10	11:12
Keifuku Arashiyama Line	11:00	11:03	11:05	11:07	11:10	11:11	11:12	11:15	11:16	11:18	11:19	11:20	11:22

## ARASHIYAMA(TRAMWAY) - SHIJOOMIYA (Apr/2014/07)

Train	ARASHIYAMA(TRAMWAY)	RANDEN-SAGA	ROKUOIN	KURUMAZAKIJINJA	ARISUGAWA	KATABIRANOTSUJI	UZUMASAKORYUJI	KAIKONOYASHIRO	RANDEN-TENJINGAWA	YAMANOUCI(KYOTO)	NISHIOJISANJO	SAI	SHIJOOMIYA
Keifuku Arashiyama Line	10:33	10:34	10:35	10:36	10:38	10:39	10:42	10:43	10:44	10:47	10:49	10:52	10:55
Keifuku Arashiyama Line	10:43	10:44	10:45	10:46	10:48	10:49	10:52	10:53	10:54	10:57	10:59	11:02	11:05
Keifuku Arashiyama Line	10:53	10:54	10:55	10:56	10:58	10:59	11:02	11:03	11:04	11:07	11:09	11:12	11:15
Keifuku Arashiyama Line	11:03	11:04	11:05	11:06	11:08	11:09	11:12	11:13	11:14	11:17	11:19	11:22	11:25
Keifuku Arashiyama Line	11:13	11:14	11:15	11:16	11:18	11:19	11:22	11:23	11:24	11:27	11:29	11:32	11:35
Keifuku Arashiyama Line	11:23	11:24	11:25	11:26	11:28	11:29	11:32	11:33	11:34	11:37	11:39	11:42	11:45
Keifuku Arashiyama Line	11:33	11:34	11:35	11:36	11:38	11:39	11:42	11:43	11:44	11:47	11:49	11:52	11:55
Keifuku Arashiyama Line	11:43	11:44	11:45	11:46	11:48	11:49	11:52	11:53	11:54	11:57	11:59	12:02	12:05
Keifuku Arashiyama Line	11:53	11:54	11:55	11:56	11:58	11:59	12:02	12:03	12:04	12:07	12:09	12:12	12:15
Keifuku Arashiyama Line	12:03	12:04	12:05	12:06	12:08	12:09	12:12	12:13	12:14	12:17	12:19	12:22	12:25
Keifuku Arashiyama Line	12:13	12:14	12:15	12:16	12:18	12:19	12:22	12:23	12:24	12:27	12:29	12:32	12:35
Keifuku Arashiyama Line	12:23	12:24	12:25	12:26	12:28	12:29	12:32	12:33	12:34	12:37	12:39	12:42	12:45
Keifuku Arashiyama Line	12:33	12:34	12:35	12:36	12:38	12:39	12:42	12:43	12:44	12:47	12:49	12:52	12:55
Keifuku Arashiyama Line	12:43	12:44	12:45	12:46	12:48	12:49	12:52	12:53	12:54	12:57	12:59	13:02	13:05
Keifuku Arashiyama Line	12:53	12:54	12:55	12:56	12:58	12:59	13:02	13:03	13:04	13:07	13:09	13:12	13:15
Keifuku Arashiyama Line	13:03	13:04	13:05	13:06	13:08	13:09	13:12	13:13	13:14	13:17	13:19	13:22	13:25
Keifuku Arashiyama Line	13:13	13:14	13:15	13:16	13:18	13:19	13:22	13:23	13:24	13:27	13:29	13:32	13:35
Keifuku Arashiyama Line	13:23	13:24	13:25	13:26	13:28	13:29	13:32	13:33	13:34	13:37	13:39	13:42	13:45
Keifuku Arashiyama Line	13:33	13:34	13:35	13:36	13:38	13:39	13:42	13:43	13:44	13:47	13:49	13:52	13:55
Keifuku Arashiyama Line	13:43	13:44	13:45	13:46	13:48	13:49	13:52	13:53	13:54	13:57	13:59	14:02	14:05
Keifuku Arashiyama Line	13:53	13:54	13:55	13:56	13:58	13:59	14:02	14:03	14:04	14:07	14:09	14:12	14:15
Keifuku Arashiyama Line	14:03	14:04	14:05	14:06	14:08	14:09	14:12	14:13	14:14	14:17	14:19	14:22	14:25
Keifuku Arashiyama Line	14:13	14:14	14:15	14:16	14:18	14:19	14:22	14:23	14:24	14:27	14:29	14:32	14:35
Keifuku Arashiyama Line	14:23	14:24	14:25	14:26	14:28	14:29	14:32	14:33	14:34	14:37	14:39	14:42	14:45
Keifuku Arashiyama Line	14:33	14:34	14:35	14:36	14:38	14:39	14:42	14:43	14:44	14:47	14:49	14:52	14:55
Keifuku Arashiyama Line	14:43	14:44	14:45	14:46	14:48	14:49	14:52	14:53	14:54	14:57	14:59	15:02	15:05
Keifuku Arashiyama Line	14:53	14:54	14:55	14:56	14:58	14:59	15:02	15:03	15:04	15:07	15:09	15:12	15:15
Keifuku Arashiyama Line	15:03	15:04	15:05	15:06	15:08	15:09	15:12	15:13	15:14	15:17	15:19	15:22	15:25
Keifuku Arashiyama Line	15:13	15:14	15:15	15:16	15:18	15:19	15:22	15:23	15:24	15:27	15:29	15:32	15:35
Keifuku Arashiyama Line	15:23	15:24	15:25	15:26	15:28	15:29	15:32	15:33	15:34	15:37	15:39	15:42	15:45
Keifuku Arashiyama Line	15:33	15:34	15:35	15:36	15:38	15:39	15:42	15:43	15:44	15:47	15:49	15:52	15:55
Keifuku Arashiyama Line	15:43	15:44	15:45	15:46	15:48	15:49	15:52	15:53	15:54	15:57	15:59	16:02	16:05
Keifuku Arashiyama Line	15:53	15:54	15:55	15:56	15:58	15:59	16:02	16:03	16:04	16:07	16:09	16:12	16:15
Keifuku Arashiyama Line	16:03	16:04	16:05	16:06	16:08	16:09	16:12	16:13	16:14	16:17	16:19	16:22	16:25
Keifuku Arashiyama Line	16:13	16:14	16:15	16:16	16:18	16:19	16:22	16:23	16:24	16:27	16:29	16:32	16:35